

Grosse Pointe Camera Club

Annual Dues Notice
2007-2008

Single \$20*
Family \$30*
Student \$10*

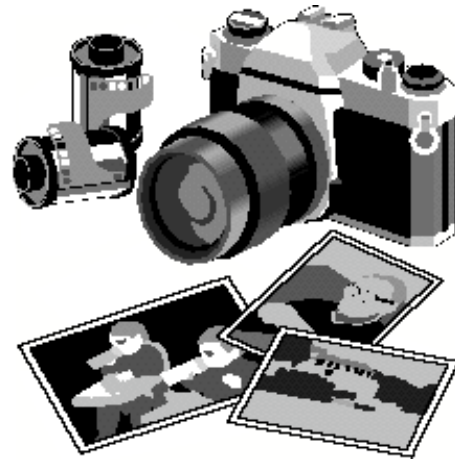

Make your check payable to *Grosse Pointe Camera Club* and return to:

John Forest
11835 Farnum
Warren, MI 48093

Any contributions in excess of our basic dues would be greatly appreciated and help defray the cost of running the club.

Membership Roster Information

Name _____

Address _____

City, State & ZIP _____

Phone # Home _____ Work _____

Email _____

The above information will only be used for the benefit of the Grosse Pointe Camera Club.

I'm willing to help the club by taking on extra responsibilities. Yes _____ No _____

Our Club is always looking for programs about photography. If you have a program you would like to share or know of someone who can do a program please indicate below.

*Dues are half after February 1